



Farmington Public Schools

Alameda Early Childhood Education Center

Friday, July 26, 2019



Project Overview



Electrical underground and prep work for upcoming under slab and masonry wall conduit installation.

Project Overview



Concrete placement for building addition foundations.

Project Overview



Parking lot & sidewalk subbase, prior to stone and asphalt placement.

Project Overview

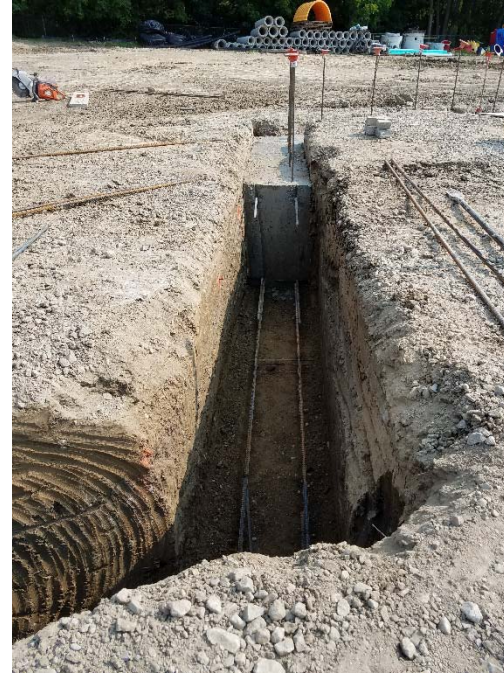

Installation of foundation reinforcement bars and placement within footings.

Project Overview



Building addition foundations in progress.

Two Week Look Ahead

- Complete building addition foundations.
- Begin prep and install for new parking lot and sidewalks.
- Under slab installation of conduit and plumbing sleeves/piping.
- Begin masonry foundations and walls.